

NOTES:

- 1) ANYTHING SHOWN OUTSIDE THE DEFINED BOUNDARY IS FOR DESCRIPTIVE PURPOSES ONLY.
- 2) THE PUBLIC RECORDS REFERENCED WERE USED FOR THE ESTABLISHMENT OF THE BOUNDARY OF THIS PROPERTY THEY ARE NOT AND DO NOT CONSTITUTE A TITLE SEARCH.
- 3) THIS PLAT WAS MADE AS AN AGREEMENT BETWEEN THE SURVEYOR AND THE CLIENT. NO THIRD PARTY USE EXCEPT AS AUTHORIZED.
- 4) ALL WETLANDS ARE UNDER THE AUTHORITY OF THE U.S. ARMY CORPS OF ENGINEERING AND/OR GEORGIA DEPARTMENT OF NATURAL RESOURCES. NO DISTURBANCE TO THESE AREAS ALLOWED EXCEPT AS PERMITTED.
- 5) NO ENVIRONMENTAL OR SUBSURFACE INVESTIGATION TO INDICATE AREAS OF WETLANDS OR OTHER CONCERNS PERFORMED.
- 6) PROPERTY SHOWN HEREON IS SUBJECT TO ANY/ALL APPLICABLE MUNICIPAL SETBACKS OR NEIGHBORHOOD COVENANTS.

RECEIVED

MAR 24 2009

METROPOLITAN PLANNING COMMISSION

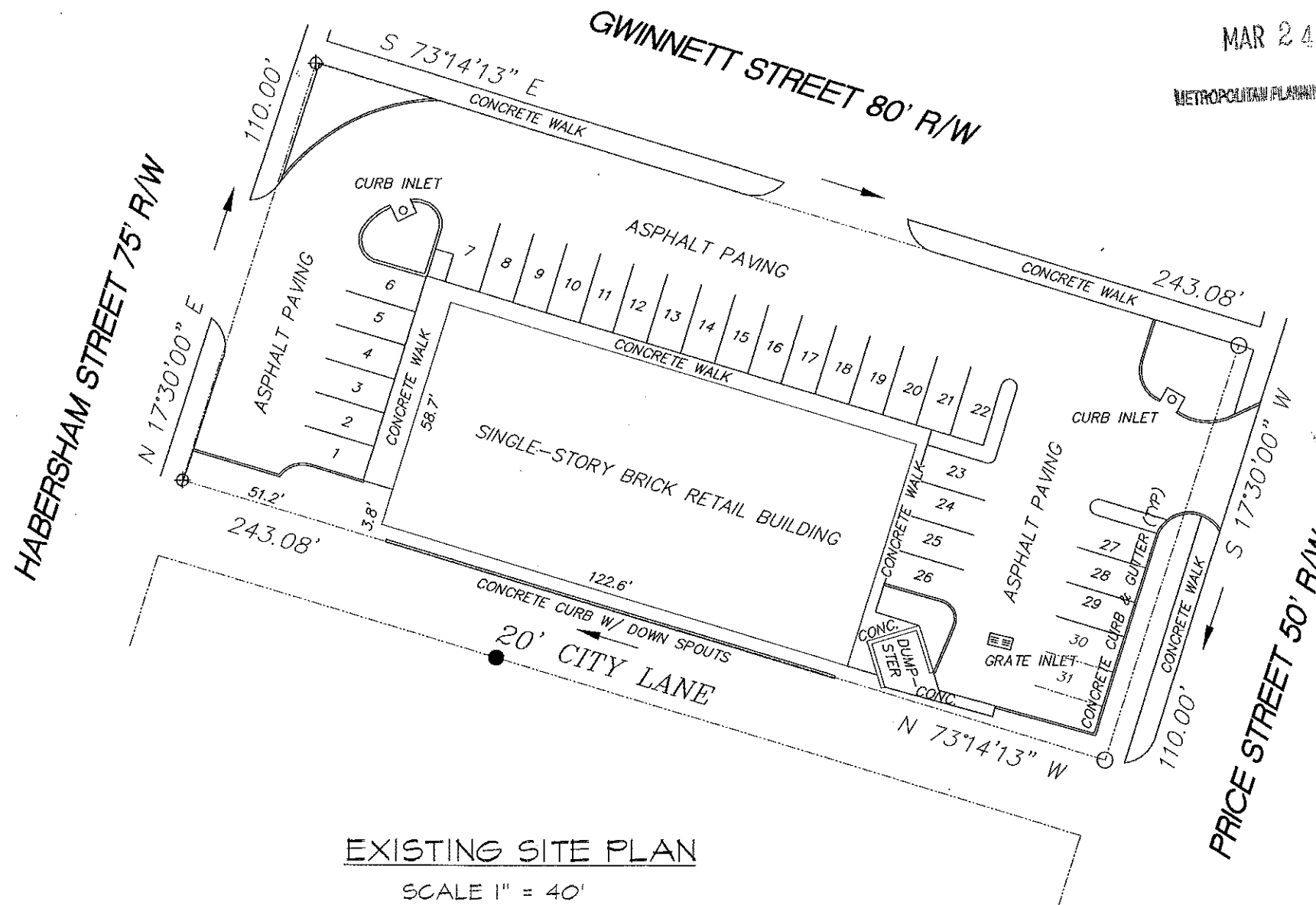

EXISTING SITE PLAN

SCALE 1" = 40'

RECEIVED

MAR 24 2009

- LEGEND:**
- 1/2" REBAR FOUND
 - 1/2" REBAR SET
 - ⊕ 'X' IN CONCRETE

REFERENCES:

CITY ATLAS
DEED BOOK 137 'J' PAGE 367

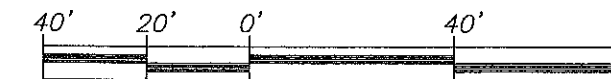

THIS IS TO CERTIFY THAT THIS SURVEY WAS MADE UNDER MY SUPERVISION AND THAT IT IS A TRUE REPRESENTATION OF THE LAND AND THAT IT CONFORMS WITH THE MINIMUM STANDARDS REQUIRED BY LAW.

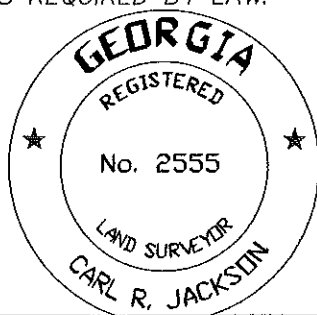

CARL R. JACKSON, GA. R.L.S. NO. 2555

ADDRESS: 800 HABERSHAM STREET
PROPERTY IDENTIFICATION NUMBER: 2-0044-16-001
EQUIPMENT USED: TOPCON GPT 8205A TOTAL STATION
TOTAL AREA: 26,736.4 SQ.FT 0.614 ACRES
PRECISION PLAT: 1/100,000
PRECISION FIELD: 1/35,000
PRECISION ANGLES: 05" PER ANGLE POINT
ADJUSTMENT METHOD: LEAST SQUARES
FIELD WORK COMPLETED: 2/12/2007

FLOOD NOTE:

THIS IS TO CERTIFY THAT ACCORDING TO FEMA FLOOD INSURANCE RATE MAP: 135163 COMMUNITY PANEL NUMBER: 0015 'C' AND DATED: 9/04/87 THAT THIS PROPERTY IS LOCATED IN ZONE: 'X' WITH A BASE FLOOD ELEVATION OF: N/A' M.S.L. "1929" DATUM

**CARL R. JACKSON
LAND SURVEYOR, INC.**

209 CANTYRE STREET
PORT WENTWORTH, GA 31407
(912) 964-1536 (912) 596-2189
FAX (912) 964-9713
CRJSURVEYOR@COMCAST.NET

**A SURVEY PLAT OF LOTS 1, 2, 3, 4 & 5
LEE WARD, 2nd G.M. DISTRICT
SAVANNAH, CHATHAM COUNTY, GEORGIA**

PREPARED FOR: BRAD BAUGH

DRAWN BY: C.R.J.

SCALE: 1" = 40'

FILE: 07024

CHECKED BY: C.R.J.

DATE: 2/14/07

SHEET 1 OF 1

NOTES:

- 1) ANYTHING SHOWN OUTSIDE THE DEFINED BOUNDARY IS FOR DESCRIPTIVE PURPOSES ONLY.
- 2) THE PUBLIC RECORDS REFERENCED WERE USED FOR THE ESTABLISHMENT OF THE BOUNDARY OF THIS PROPERTY THEY ARE NOT AND DO NOT CONSTITUTE A TITLE SEARCH.
- 3) THIS PLAT WAS MADE AS AN AGREEMENT BETWEEN THE SURVEYOR AND THE CLIENT. NO THIRD PARTY USE EXCEPT AS AUTHORIZED.
- 4) ALL WETLANDS ARE UNDER THE AUTHORITY OF THE U.S. ARMY CORPS OF ENGINEERING AND/OR GEORGIA DEPARTMENT OF NATURAL RESOURCES. NO DISTURBANCE TO THESE AREAS ALLOWED EXCEPT AS PERMITTED.
- 5) NO ENVIRONMENTAL OR SUBSURFACE INVESTIGATION TO INDICATE AREAS OF WETLANDS OR OTHER CONCERNS PERFORMED.
- 6) PROPERTY SHOWN HEREON IS SUBJECT TO ANY/ALL APPLICABLE MUNICIPAL SETBACKS OR NEIGHBORHOOD COVENANTS.

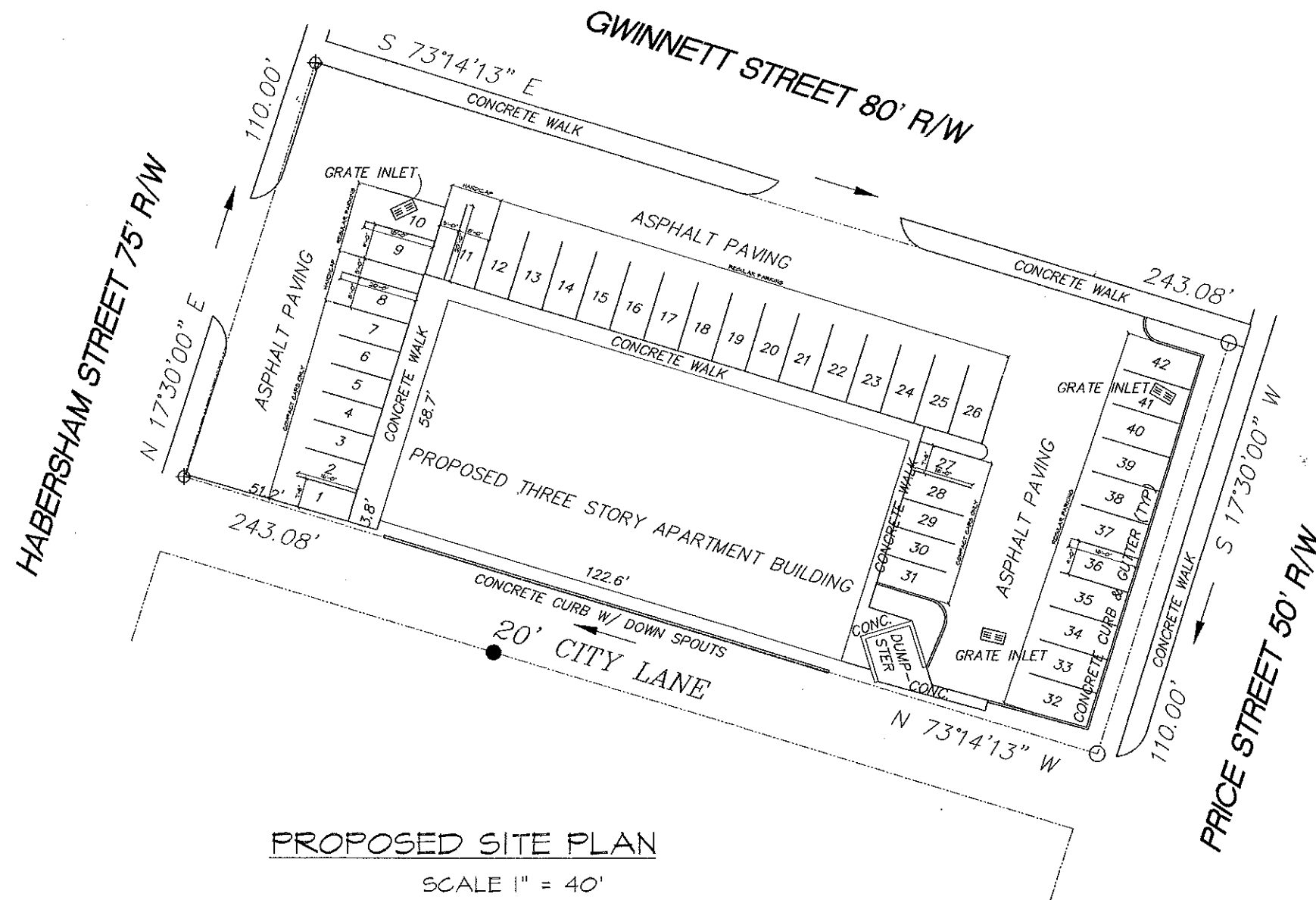

PROPOSED SITE PLAN

SCALE 1" = 40'

ADDRESS: 800 HABERSHAM STREET
 PROPERTY IDENTIFICATION NUMBER: 2-0044-16-001
 EQUIPMENT USED: TOPCON GPT 8205A TOTAL STATION
 TOTAL AREA: 26,736.4 SQ.FT 0.614 ACRES
 PRECISION PLAT: 1/100,000
 PRECISION FIELD: 1/35,000
 PRECISION ANGLES: 05" PER ANGLE POINT
 ADJUSTMENT METHOD: LEAST SQUARES
 FIELD WORK COMPLETED: 2/12/2007

FLOOD NOTE:

THIS IS TO CERTIFY THAT ACCORDING TO FEMA FLOOD INSURANCE RATE MAP: 135163 COMMUNITY PANEL NUMBER: 0015 'C' AND DATED: 9/04/87 THAT THIS PROPERTY IS LOCATED IN ZONE: 'X' WITH A BASE FLOOD ELEVATION OF: N/A' M.S.L. "1929" DATUM

LEGEND

- 1/2" REBAR FOUND
- 1/2" REBAR SET
- ⊕ 'X' IN CONCRETE

REFERENCES:

CITY ATLAS
 DEED BOOK 137 'J' PAGE 367

