

ELEVATOR ADDITION ROSEN RESIDENCE

422 E CHARLTON ST, SAVANNAH, GA 31401

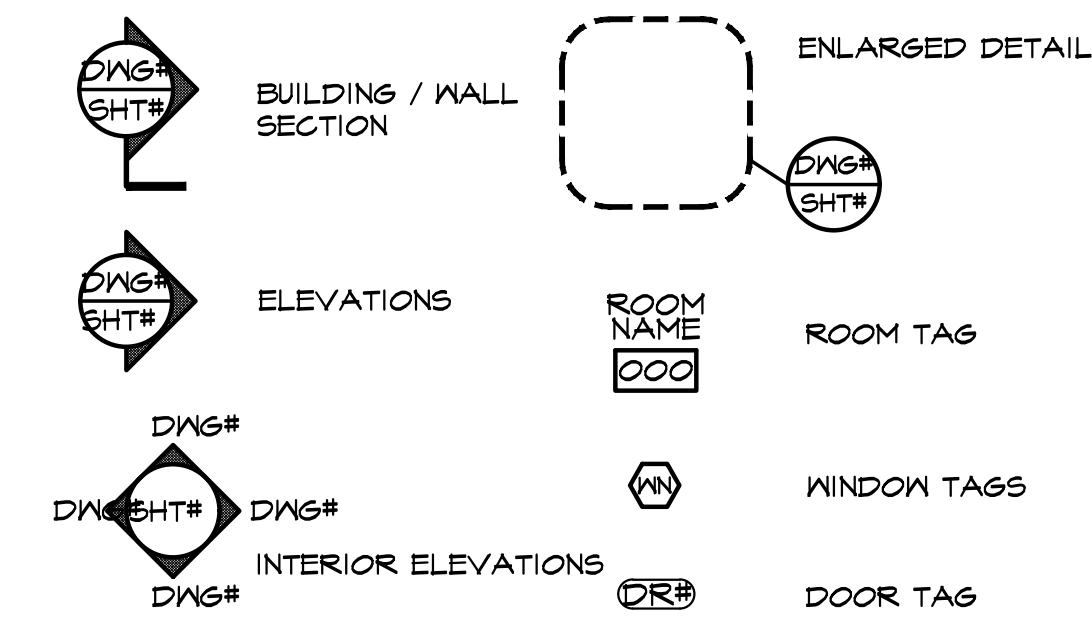

SYMBOLS



GENERAL NOTES

- GREENLINE ARCHITECTURE IS NOT RESPONSIBLE FOR INTERPRETING THE INTENT OF THESE CONSTRUCTION DOCUMENTS, INCLUDING MAKING MODIFICATIONS AS MAY BE NECESSARY DURING THE CONSTRUCTION PHASE. THE ABOVE NAMED COMPANY AND ARCHITECT OF RECORD ARE NOT LIABLE FOR THE WORK WHERE CHANGES TO THESE DOCUMENTS HAVE BEEN MADE.
- CONTRACTOR SHALL VERIFY ALL DIMENSIONS IN THE FIELD AND SHALL NOTIFY THE ARCHITECT OF ANY DISCREPANCIES. ALL WORK REQUIRING MEASURING SHALL BE DONE ACCORDING TO FIGURES ON DRAWINGS AND NOT SCALED FROM DRAWINGS. THE ARCHITECT SHALL FURNISH ANY MISSING DIMENSIONS UPON REQUEST.
- ALL WORK SHALL CONFORM TO PREVAILING CODES, ORDINANCES AND REQUIREMENTS. CONTRACTOR IS RESPONSIBLE FOR OBTAINING ALL PERMITS AND INSPECTIONS REQUIRED FOR CONSTRUCTION AND SHALL PAY ALL APPLICABLE FEES.

SCHEDULE OF DRAWINGS

T.I.	TITLE SHEET
	CIVIL
	STRUCTURAL
	ARCHITECTURAL
AS1.1	ARCHITECTURAL SITE PLAN
DI.1	DEMOLITION PLANS AND ELEVATION
A1.1	FLOOR PLANS
A3.1	ELEVATIONS
A4.1	SECTIONS AND DETAILS

CODE REVIEW DATA - RESIDENTIAL (FOR ONE & TWO FAMILY DWELLINGS)

I. GENERAL		
PROPERTY ADDRESS	422 EAST CHARLTON STREET SAVANNAH, GA 31401	
JURISDICTION	CITY OF SAVANNAH	
PROPERTY PIN #	20014 17008	
ZONING DISTRICT	D-R	
FLOOD ZONE	X	
WATER	<input checked="" type="checkbox"/> MUNICIPAL <input type="checkbox"/> PRIVATE CITY OF SAVANNAH	
SEWER	<input checked="" type="checkbox"/> MUNICIPAL <input type="checkbox"/> PRIVATE CITY OF SAVANNAH	
GROSS PROJECT AREA	37 S.F.	
EXPOSURE	CLASS B	
DESIGN WIND SPEED	130 mph	
SEISMIC CLASSIFICATION OF SITE	ZONE B	
TYPE OF CONSTRUCTION (IBC 2006 - TABLE 503)	VB	

PROJECT CONSULTANTS

OWNER JANE ROSEN 422 EAST CHARLTON STREET SAVANNAH, GA 31401 ARCHITECT HOMELINE ARCHITECTURE Contact: ERIC O'NEILL TEL: 912.447.5665 EMAIL: eoneill@homelinearch.com
--

ABBREVIATIONS

ACPS	ACOUSTICAL PANEL CEILING SYSTEM	JST	JOIST JOINT
AB	ANCHOR BOLT	JT	JOINT
ABV	ABOVE	LAM	LAMINATE
ADJ	ADJUSTABLE	LAV	LAVATORY
AFF	ABOVE FINISH FLOOR	LL	LIVE LOAD
A/C	AIR CONDITIONING	LT	LIGHT
AHU	AIR HANDLING UNIT	LIN	LINEN
ALUM	ALUMINUM	MAX	MAXIMUM
ALT	ALTERNATE	MECH	MECHANICAL
APPL	APPLIANCE	MED	MEDIUM
APPROX	APPROXIMATE	MEMB	MEMBRANE
ARCH	ARCHITECT	MFR	MANUFACTURER
ASBO	AS SELECTED BY OWNER	MICRO	MICROLLAM
BD	BOARD	MIN	MINIMUM
BF	BUILD	MISC	MISCELLANEOUS
BITUM	BITUMINOUS	MO	MASONRY OPENING
BLDG	BUILDING	MSL	MEAN SEA LEVEL
BRG	BEARING	MTD	MOUNTED
BTWN	BETWEEN	MUL	MULLION
BVL	BEVELED	N/A	NOT APPLICABLE
CAB	CABINET	NIC	NOT IN CONTRACT
CANT	CANTILEVER	NOM	NOMINAL
C/C	CENTER TO CENTER	NTS	NOT TO SCALE
CEN	CENTER	OC	ON CENTER
CJ	CONTROL JOINT	OPN	OPENING
CL	CENTERLINE	OSB	ORIENTED STRAND BD.
CLG	CEILING	PERF	PERFORATED
CMU	CONCRETE MASONRY UNIT	PL	PLATE
CO	CASED OPENING	PLAM	PARALLAM
COL	COLUMN	FL LAM	PLASTIC LAMINATE
CONC	CONCRETE	PNL	PANEL
CONT	CONTINUOUS	FNTP	PAINTED
CT	CERAMIC TILE	FR	FAIR
CTR	CENTER	PT	PRESSURE TREATED
CU	CONDENSOR UNIT	FVMT	PAVEMENT
DBL	DOUBLE	PLYWD	PLYWOOD
DEMO	DEMOLISH	PDR	POWDER ROOM
DH	DOUBLE HUNG	R	RISER
DIA	DIAMETER	R&S	ROD & SHELF
DIM	DIMENSION	RA&G	RETURN AIR GRILL
DIST	DISTANCE	REF	REFRIGERATOR
DN	DOWN	REINF	REINFORCEMENT
DR	DOOR	REQ'D	REQUIRED
DN	DISHWASHER	RM	ROOM
DWG	DRAWING	RS	ROUGH SAWN
DWR	DRAWER	RY	RIDGE VENT
EA	EACH	SCHED	SCHEDULE
ELEV	ELEVATION	SECT	SECTION
ELEC	ELECTRICAL	SF	SQUARE FEET
EMBED	EMBEDMENT	SH	SHELF
EQ	EQUAL	SIM	SIMILAR
EQUIP	EQUIPMENT	SPEC	SPECIFICATION
ETR	EXISTING TO REMAIN	SQ	SQUARE
EXT	EXTERIOR	STD	STANDARD
FD	FLOOR DRAIN	SS	STAINLESS STEEL
FF	FINISH FLOOR	STC	SOUND TRANS. GLASS
FFE	FINISH FLOOR ELEV.	STL	STEEL
FIN	FINISH	STOR	STORAGE
FXT	FIXTURE	STRUCT	STRUCTURAL
FLUOR	FLUORESCENT	SUSP	SUSPENDED
FL	FLOOR	SYS	SYSTEM
FOB	FACE OF BLOCK	TBD	TO BE DETERMINED
FOS	FACE OF STUDS	TBM	TOP OF BENCH MARK
FT	FEET	TBL	TO BE SELECTED
FTG	FOOTING	TDL	TRUE DIVIDED LITE
GA	GAUGE	TR	TREAD
GALV	GALVANIZED	T&G	TONGUE & GROOVE
GL	GLASS	TEL	TELEPHONE
GYP	GYP-SUM	TEMP	TEMPORARY
HB	HOSE BIBB	THK	THICKNESS
HDR	HEADER	TJI	TRUSS JOIST, I JOIST
HDM	HARDWARE	TRTD	TREATED
HDWD	HARDWOOD	TV	TELEVISION
HORIZ	HORIZONTAL	TYP	TYPICAL
HR	HANDRAIL	UC	UNDER COUNTER
HT	HEIGHT	UNFIN	UNFINISHED
IN	INCH	VB	VAPOR BARRIER
INCL	INCLUDE	VERT	VERTICAL
INSUL	INSULATION	WD	WASHER/DRYER
INT	INTERIOR	WH	WATER HEATER

AREA CALCULATIONS

AREA CALCULATIONS	
LOT SIZE	1,344 SF
EXISTING LOT COVERAGE	975 SF / 73%
PROPOSED LOT COVERAGE	1,012 SF / 75%

VICINITY MAP



PLUMBING

MECHANICAL

ELECTRICAL



28 E 35TH ST
SAVANNAH, GA 31401
T 912.447.5665
F 912.447.8381
WWW.GREENLINEARCH.COM

ELEVATOR ADDITION
ROSEN RESIDENCE
 422 E CHARLTON ST,
 SAVANNAH, GA 31401

REVISIONS
 TITLE SHEET

1. This drawing is the property of GREENLINE ARCHITECTURE, INC. and is not to be reproduced or copied in whole or in part. It is not to be used on any other project and is to be returned on request.

2. Scales as stated herein are valid on the original drawing only and are hereby changed in proportion to the difference in size between the print and the original drawing.

3. Do not scale dimensions from prints. Plans and details are not always drawn to scale. Use dimensions given or consult the architect for further clarification.

NOT FOR CONSTRUCTION

ISSUED FOR
HSF/HDBR REVIEW

JOB NO: 24.016
ISSUE DATE: 09.12.2024
DRAWN: KO

T1.1



REAR FACADE
FROM EAST MACON STREET



FRONT FACADE
EAST CHARLTON STREET



McDONOUGH ROW
FROM EAST MACON STREET

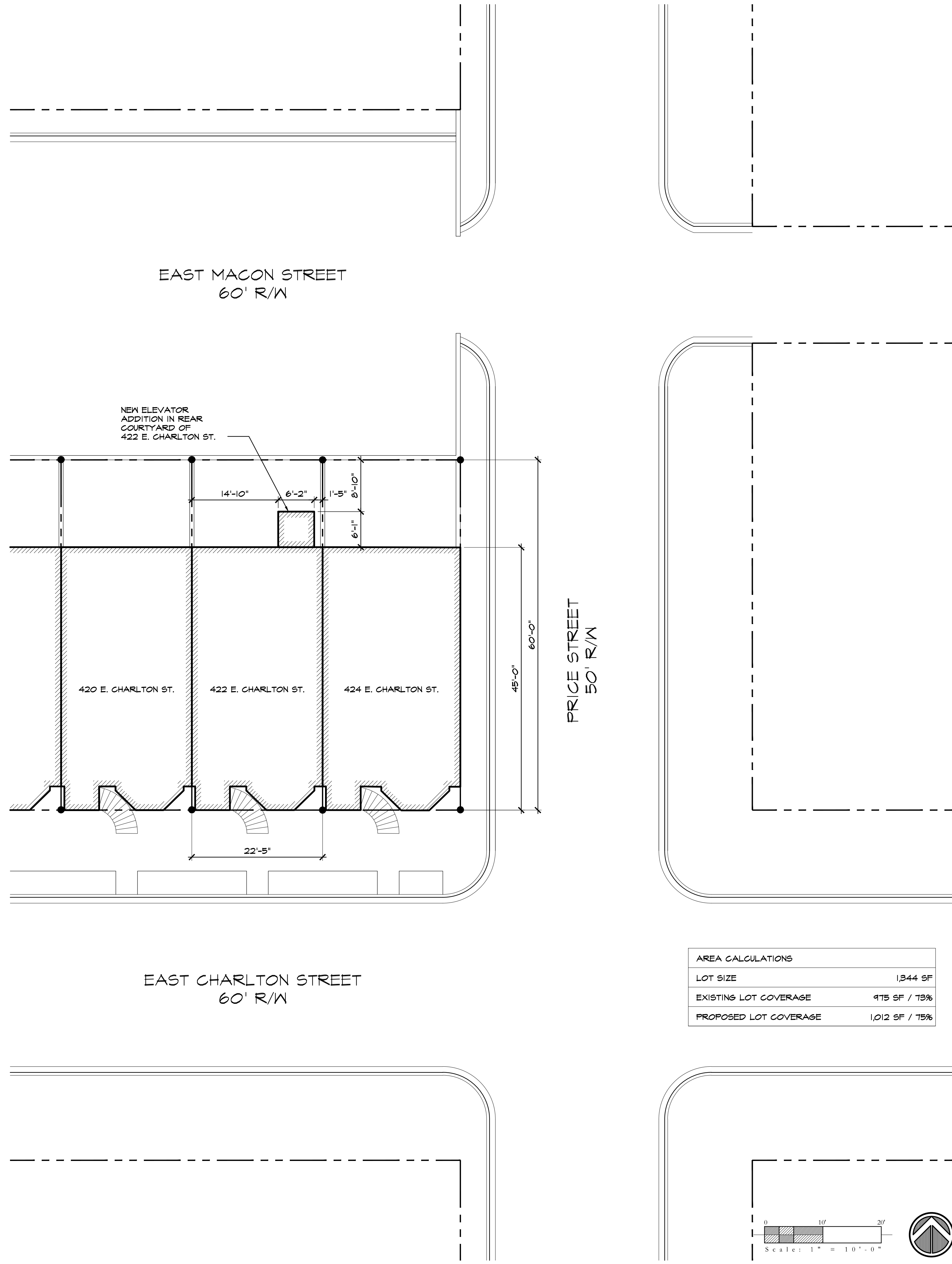

1. This drawing is the property of GREENLINE ARCHITECTURE, INC. and is not to be reproduced or copied in whole or in part. It is not to be used on any other project and is to be returned on request.

2. Scales as stated herein are valid on the original drawing only and are hereby changed in proportion to the difference in size between the print and the original drawing.

3. Do not scale dimensions from prints. Plans and details are not always drawn to scale. Use dimensions given or consult the architect for further clarification.

NOT FOR CONSTRUCTION

ISSUED FOR
HSF/HDBR REVIEW

JOB NO: 24.016
ISSUE DATE: 09.12.2024
DRAWN: KO

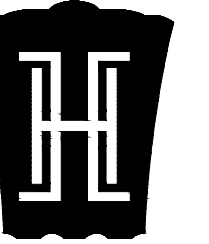

ELEVATOR ADDITION
ROSEN RESIDENCE
422 E CHARLTON ST,
SAVANNAH, GA 31401

DEMOLITION PLANS

REVISIONS

1. This drawing is the property of GREENLINE ARCHITECTURE, INC. and is not to be reproduced or copied in whole or in part. It is not to be used on any other project and is to be returned on request.
2. Scales as stated herein are valid on the original drawing only and are hereby changed in proportion to the difference in size between the print and the original drawing.
3. Do not scale dimensions from prints. Plans and details are not always drawn to scale. Use dimensions given or consult the architect for further clarification.

NOT FOR CONSTRUCTION

ISSUED FOR
HSF/HDBR REVIEW

JOB NO: 24.016
ISSUE DATE: 09.12.2024
DRAWN: KO

D1.1

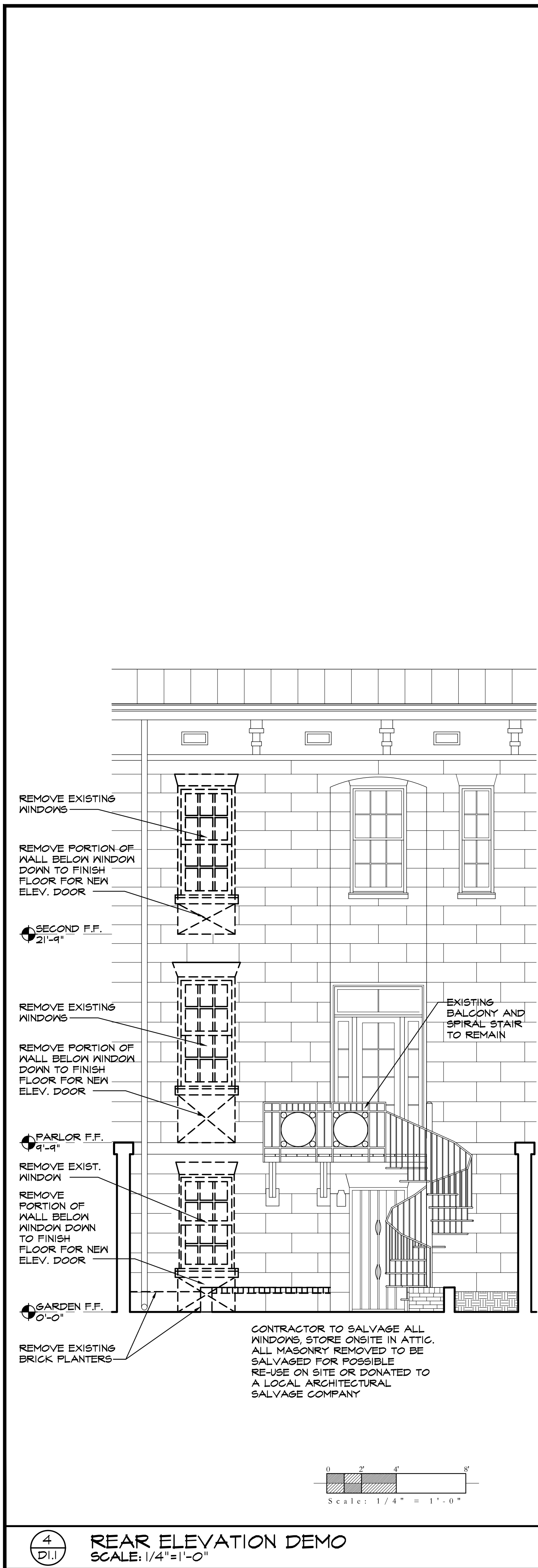

4
D1.1
REAR ELEVATION DEMO
SCALE: 1/4"=1'-0"

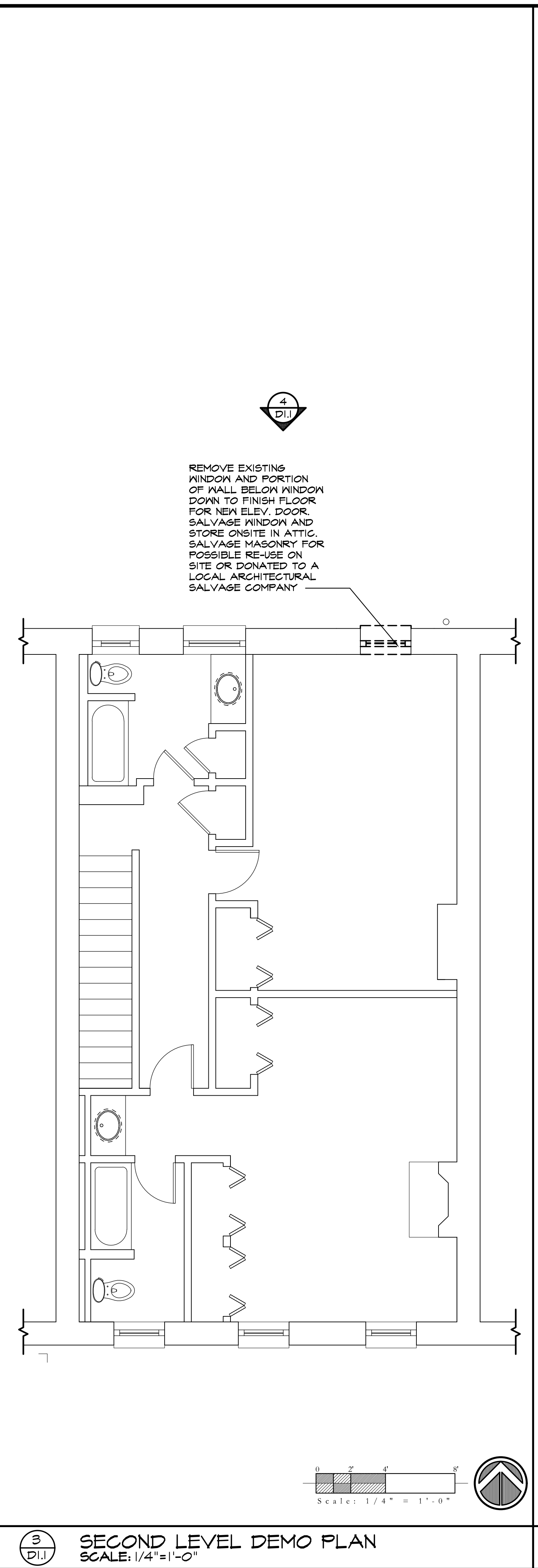

3
D1.1
SECOND LEVEL DEMO PLAN
SCALE: 1/4"=1'-0"

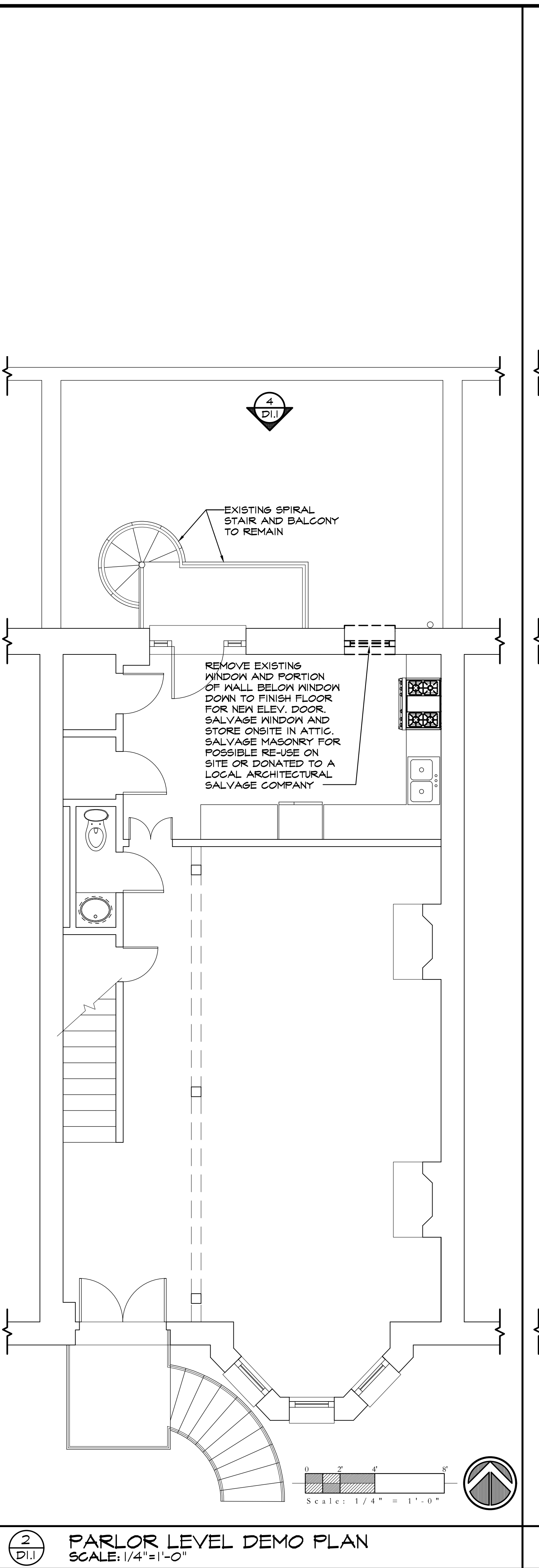

2
D1.1
PARLOR LEVEL DEMO PLAN
SCALE: 1/4"=1'-0"

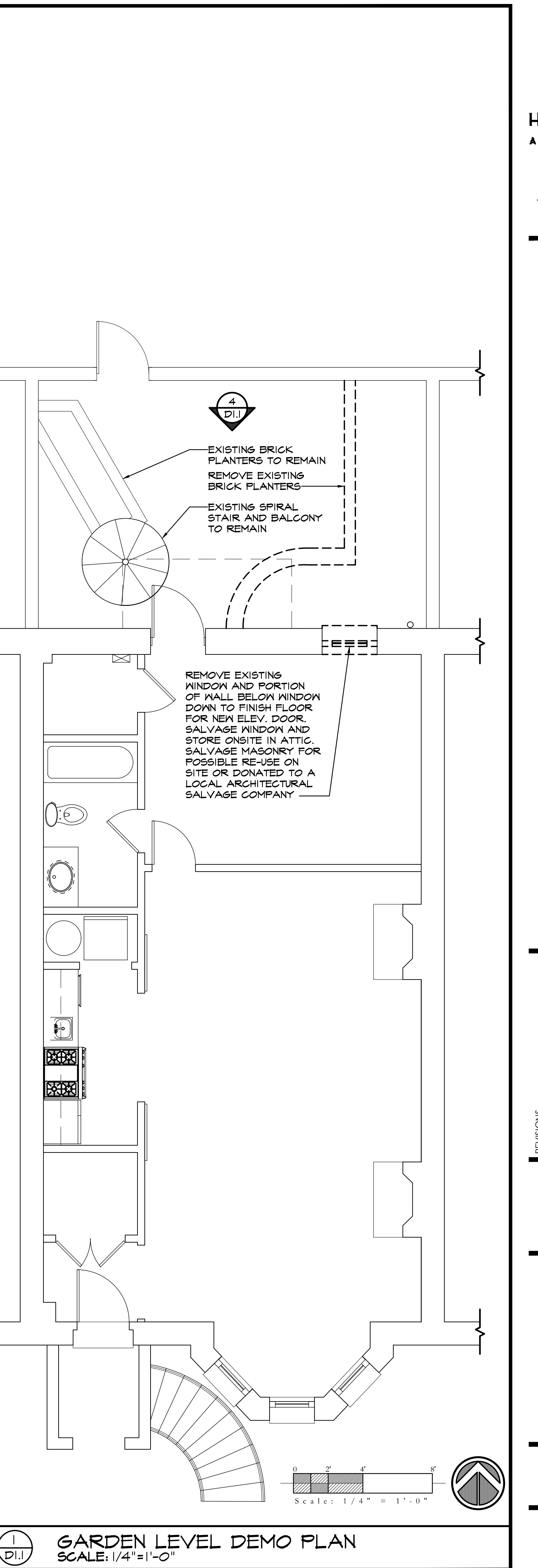

1
D1.1
GARDEN LEVEL DEMO PLAN
SCALE: 1/4"=1'-0"

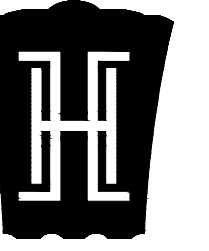

HOMELINE ARCHITECTURE

28 E 35TH ST
SAVANNAH, GA 31401
T 912.447.5665
F 912.447.8381
WWW.GREENLINEARCH.COM

ELEVATOR ADDITION
ROSEN RESIDENCE
422 E CHARLTON ST,
SAVANNAH, GA 31401

FLOOR PLANS

REVISIONS

1. This drawing is the property of GREENLINE ARCHITECTURE, INC. and is not to be reproduced or copied in whole or in part. It is not to be used on any other project and is to be returned on request.
2. Scales as stated herein are valid on the original drawing only and are hereby changed in proportion to the difference in size between the print and the original drawing.
3. Do not scale dimensions from prints. Plans and details are not always drawn to scale. Use dimensions given or consult the architect for further clarification.

NOT FOR CONSTRUCTION

ISSUED FOR
HSF/HDBR REVIEW

JOB NO: 24.016
ISSUE DATE: 09.12.2024
DRAWN: KO

A1.1

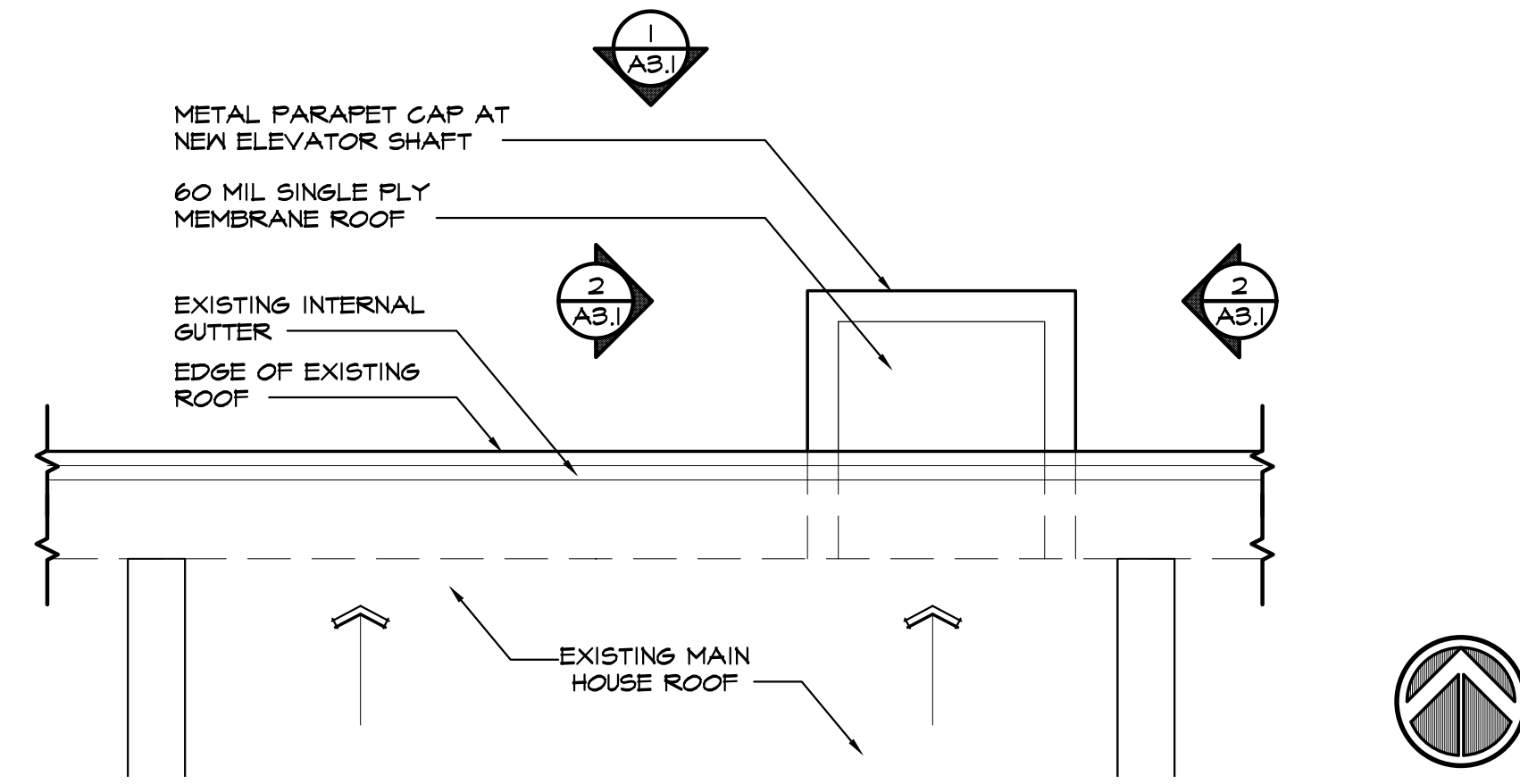

4 PARTIAL ROOF PLAN
SCALE: 1/4"=1'-0"

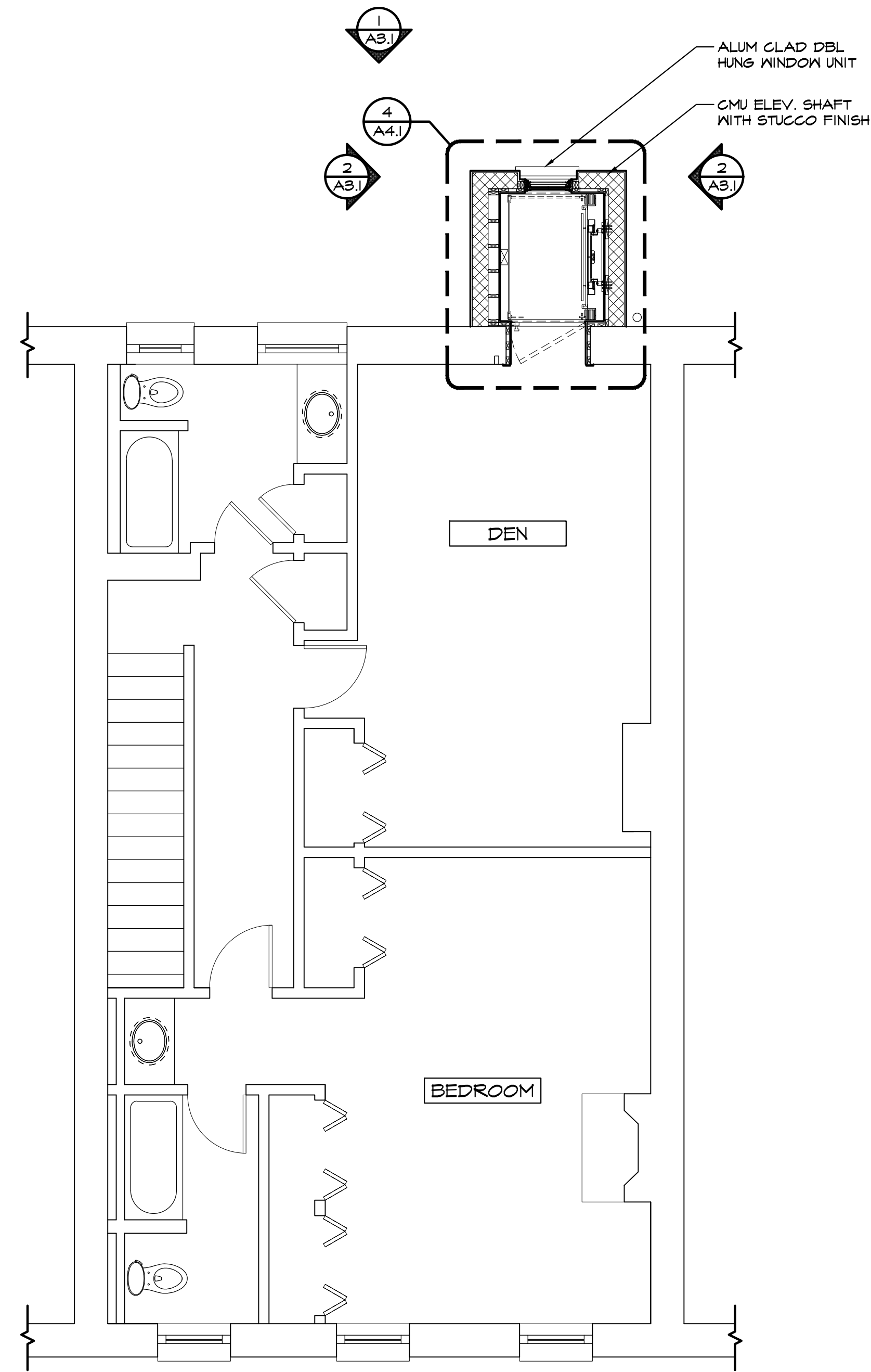

3 SECOND LEVEL PLAN
SCALE: 1/4"=1'-0"

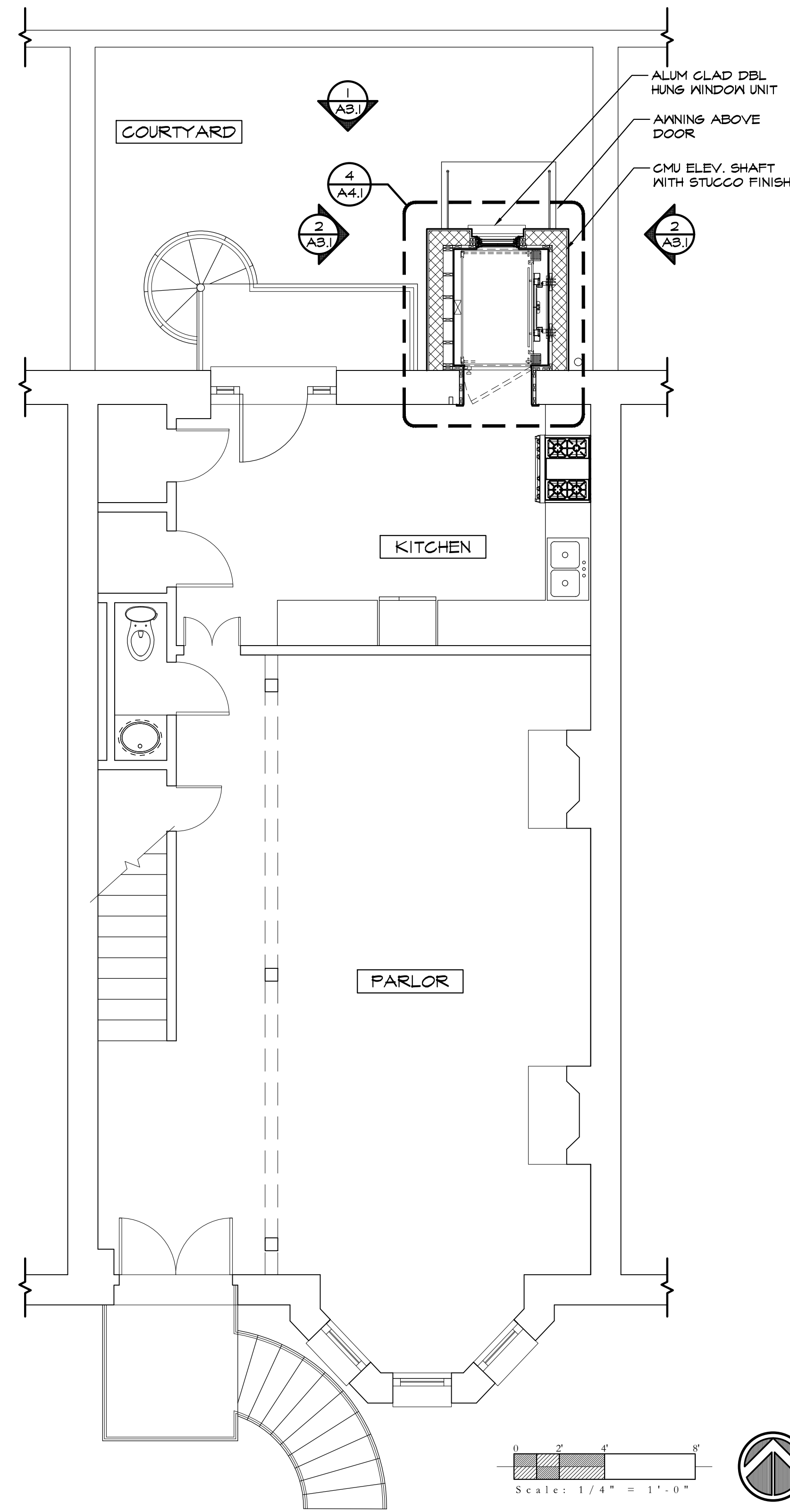

2 PARLOR LEVEL PLAN
SCALE: 1/4"=1'-0"

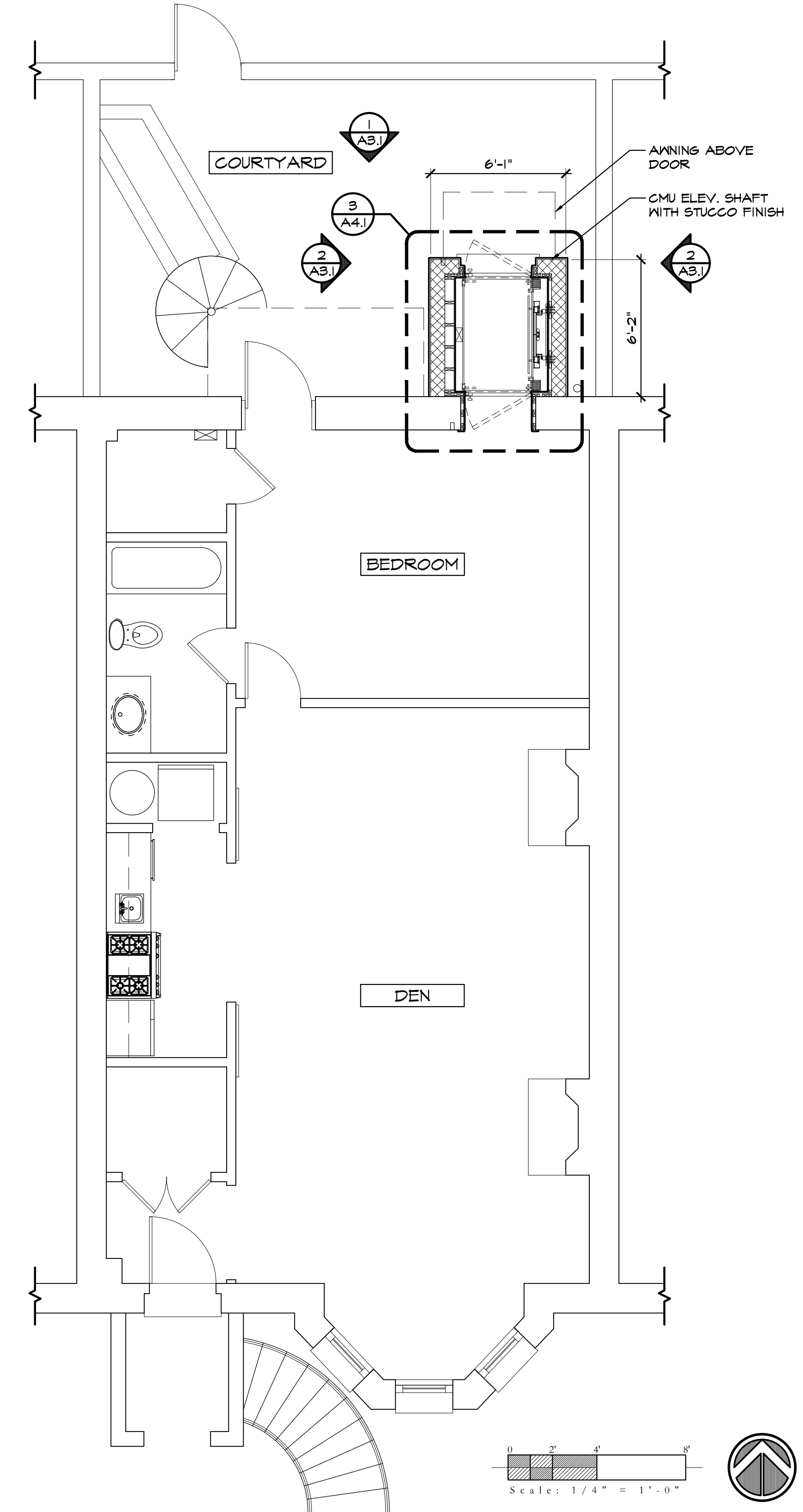

1 GARDEN LEVEL PLAN
SCALE: 1/4"=1'-0"

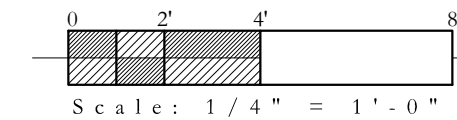
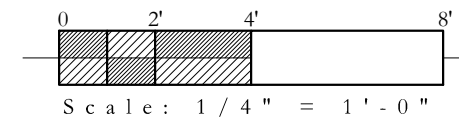
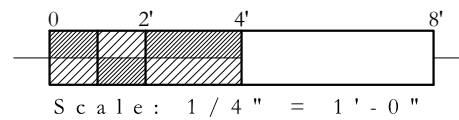



STUCCO

ARGOS "MAGNOLIA BUFF"
SAND FINISH
NON-SCORED

ULTIMATE DOUBLE HUNG G2

EXTERIOR FEATURES AND PERFORMANCE

DURABLE GLAZING
Features dual-pane insulator coating with an AAMA certified 3000 Series and backed by a 20 year warranty against leaking and fading.

EXPANSIVE GLASS
Larger than 5/8" wide by 10 feet high.

TRADITIONAL HILL LEVEL
The 1.8 degree level provides optimal water management while maintaining a classic look.

SUPERIOR WEATHER PERFORMANCE
Optical clearance (LOW) performance and 62 sealed cavity performance on most lines.

BROWN VELOCITY
An array of finished color/finish options, bronze and black color options, tan hardware finish, and package models.

ALUMINUM INTER-LOCK
It retains both and manages the window's raised in natural integrity.

WINDOWS

MARVIN ULTIMATE G2
ALUM CLAD EXTERIOR "STONE WHITE"
DOUBLE HUNG
INSUL. DUAL PANE GLAZING
LOW-E3 COATING
7/8" TRAD. SDL

EXTERIOR FINISH OPTIONS

STONE WHITE
SECONDY CREST
SIERRA WHITE
CASHMERE
PEARLE GRAY
HAMPTON SAGE
CAREY GRAY
CLAY
CASCADE BLUE
BURDE
SUNMETAL
WINEBERRY
BRONZE
BAHAMI BROWN
KITEGREEN
EBONY
BRIGHT SILVER (PEARLESSENT)
COPPER (PEARLESSENT)
LIBERTY BRONZE (PEARLESSENT)
CUSTOM COLOR ART COLOR FOR MAINT

EXTRUDED ALUMINUM
Extruded aluminum is an extremely tough coating that prevents wood rot, reduces the problem of insect, and provides superior durability. It is the most commonly selected exterior material for our Ultimate products. Select a color from our palette of 15 available extruded aluminum colors, including a selection of soft tones and three permanent finishes. If you have more specialized needs, we can also work with you to create a custom color.

DIVIDED LITES

Divided lites (DL) are available in a number of different styles, from the look of individual panes of glass with the energy efficiency of dual-pane insulated glass. Our custom capitol film allows us to create almost any divided lite pattern to match your design style.

UNGLAZED DIVIDED LITE (DL)
DLs are an opportunity to add to both sides of the glass. Unglazed Divided Lite with spacer bars (DLs) are an energy efficient way to create the look of authentic divided lites.

GLAZED BETWEEN THE GLASS (DL)
DLs are permanently installed between the glass panes. This low maintenance option offers the look of a divided pane with the ease of cleaning just one pane of glass. Available with different bronze and exterior colors.

STICKERS AND PROFILES
Stickers refer to the exterior profiles of your window. Choose from the one-sided Open profile (used on traditional projects) or the optional clean, contemporary Square sticking.

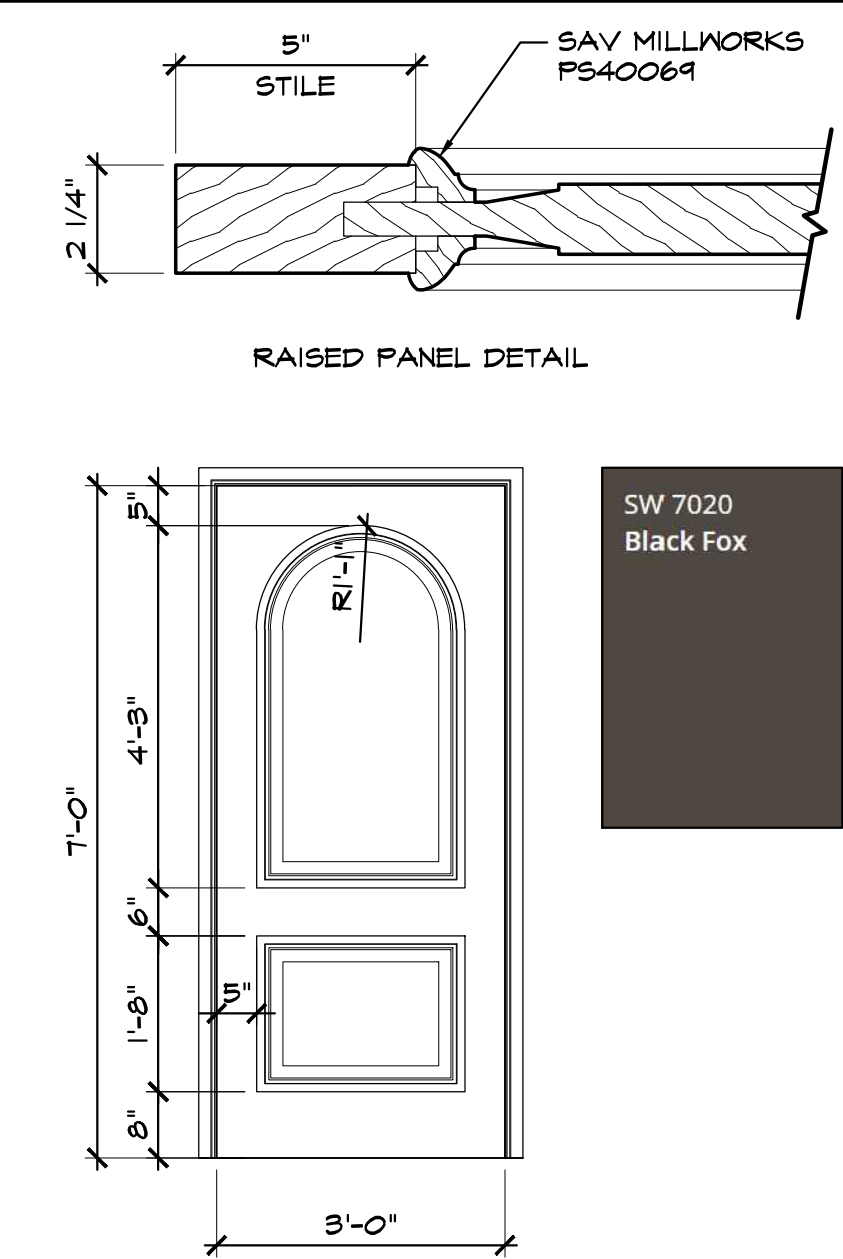

ELEVATOR DOOR

CUSTOM WOOD MAHOGANY
PAINTED
SHERWIN WILLIAMS "BLACK FOX" 7020

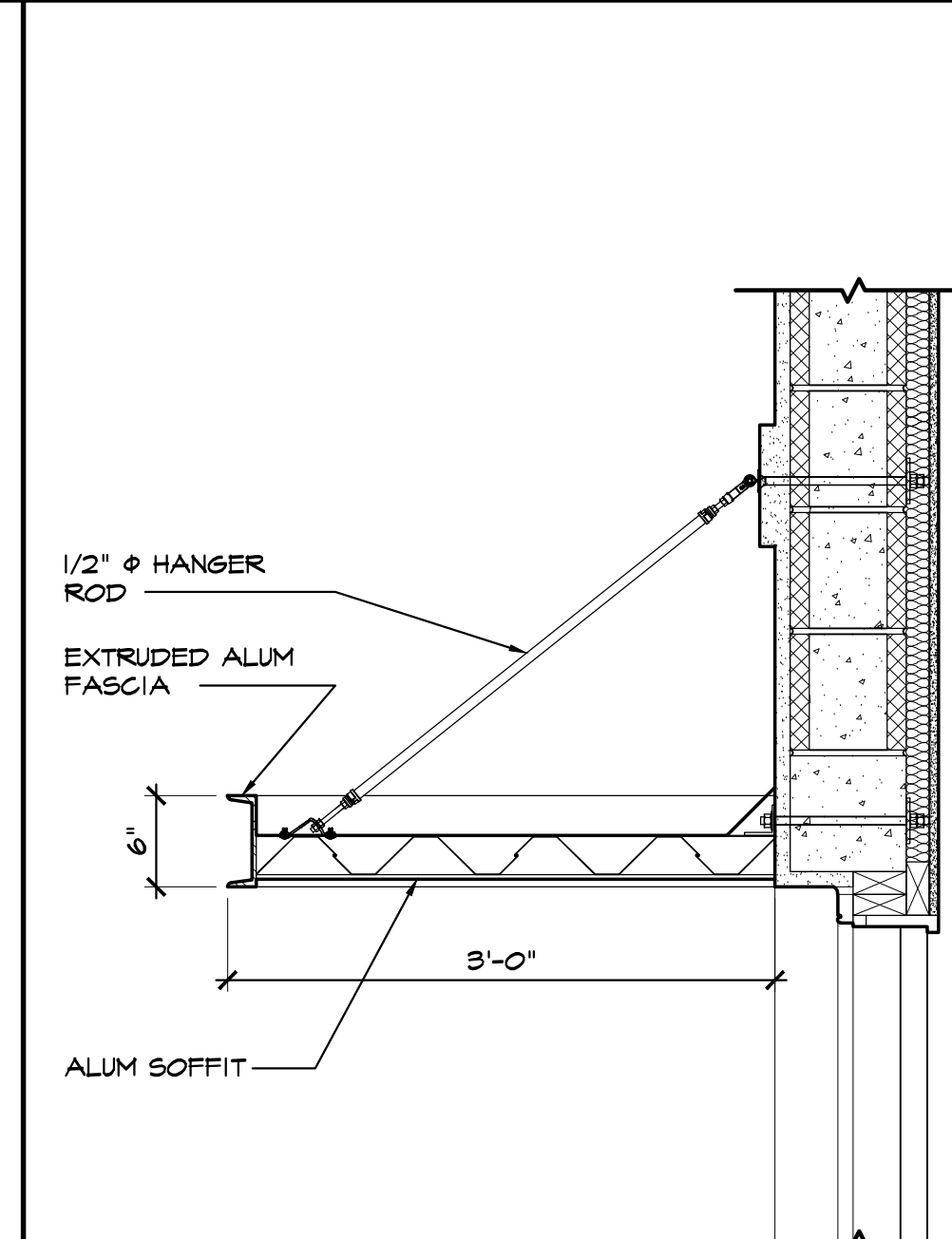

AWNING

BY COASTAL CANOPY
ALUMINUM
SHERWIN WILLIAMS "BLACK FOX" 7020

3 MATERIAL SPECIFICATIONS
SCALE: N.T.S.

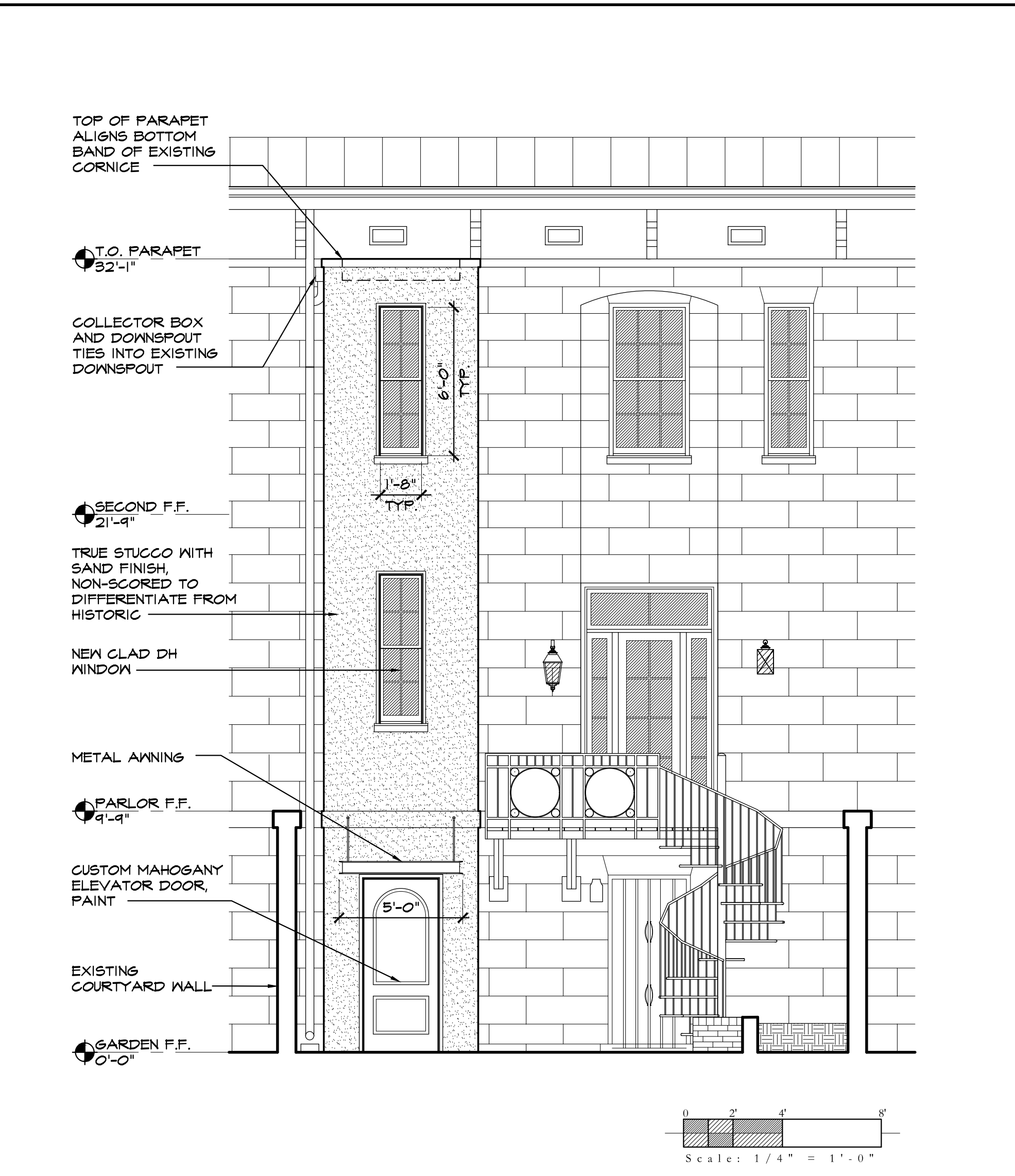
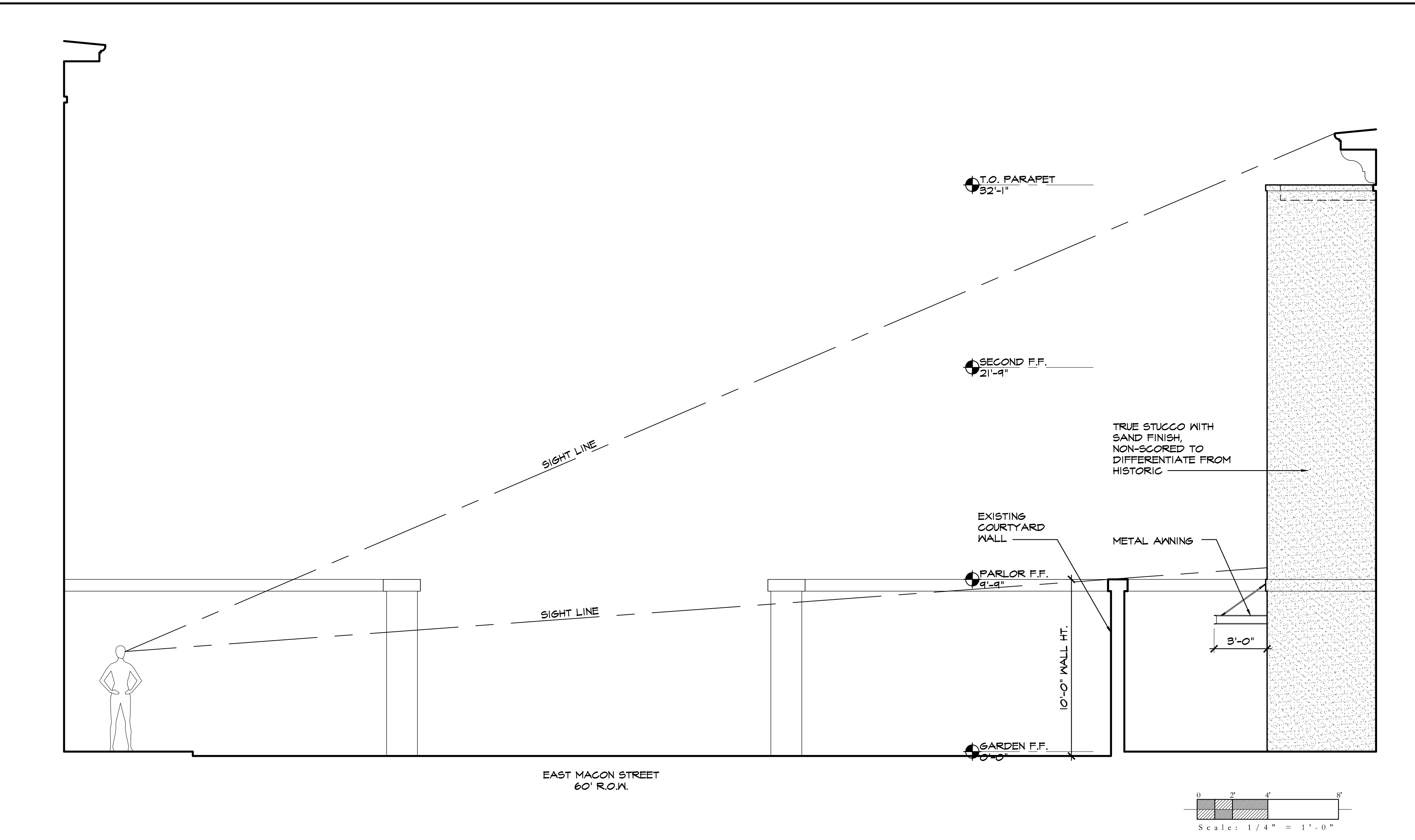

1. This drawing is the property of GREENLINE ARCHITECTURE, INC. and is not to be reproduced or copied in whole or in part. It is not to be used on any other project and is to be returned on request.

2. Scales as stated herein are valid on the original drawing only and are hereby changed in proportion to the difference in size between the print and the original drawing.

3. Do not scale dimensions from prints. Plans and details are not always drawn to scale. Use dimensions given or consult the architect for further clarification.

NOT FOR CONSTRUCTION

ISSUED FOR
HSF/HDBR REVIEW

JOB NO: 24.016
ISSUE DATE: 09.12.2024
DRAWN: KO

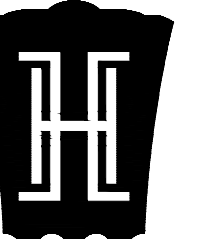

ELEVATOR ADDITION
ROSEN RESIDENCE
422 E CHARLTON ST,
SAVANNAH, GA 31401

SECTION DETAILS

REVISIONS

1. This drawing is the property of GREENLINE ARCHITECTURE, INC. and is not to be reproduced or copied in whole or in part. It is not to be used on any other project and is to be returned on request.
2. Scales as stated herein are valid on the original drawing only and are hereby changed in proportion to the difference in scale between the print and the original drawing.
3. Do not scale dimensions from prints. Plans and details are not always drawn to scale. Use dimensions given or consult the architect for further clarification.

NOT FOR CONSTRUCTION

ISSUED FOR
HSF/HDBR REVIEW

JOB NO: 24.016
ISSUE DATE: 09.12.2024
DRAWN: KO

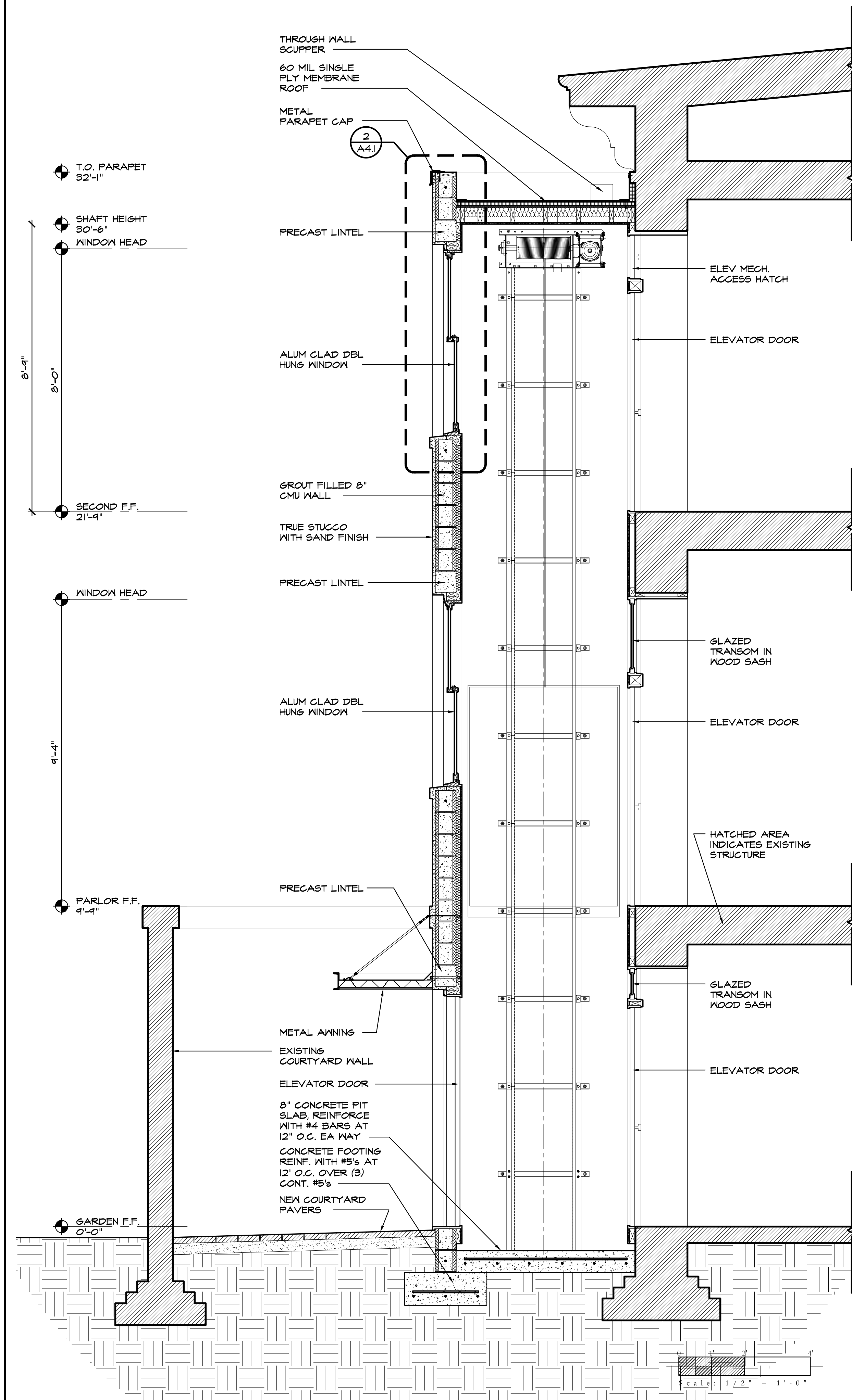

1 A4.1 ELEVATOR SECTION
SCALE: 1/2" = 1'-0"

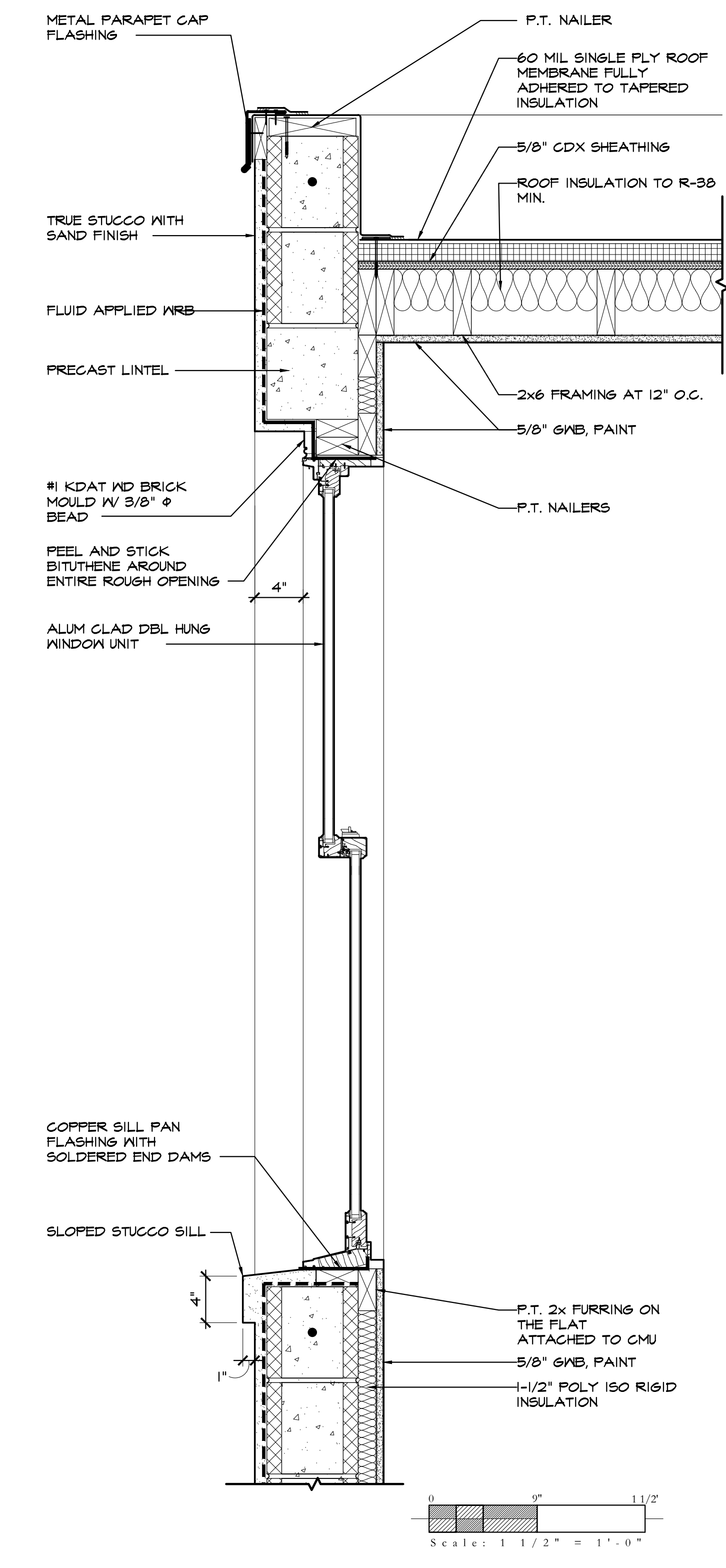

2 A4.1 ENLARGED WINDOW/PARAPET DETAIL
SCALE: 1 1/2" = 1'-0"

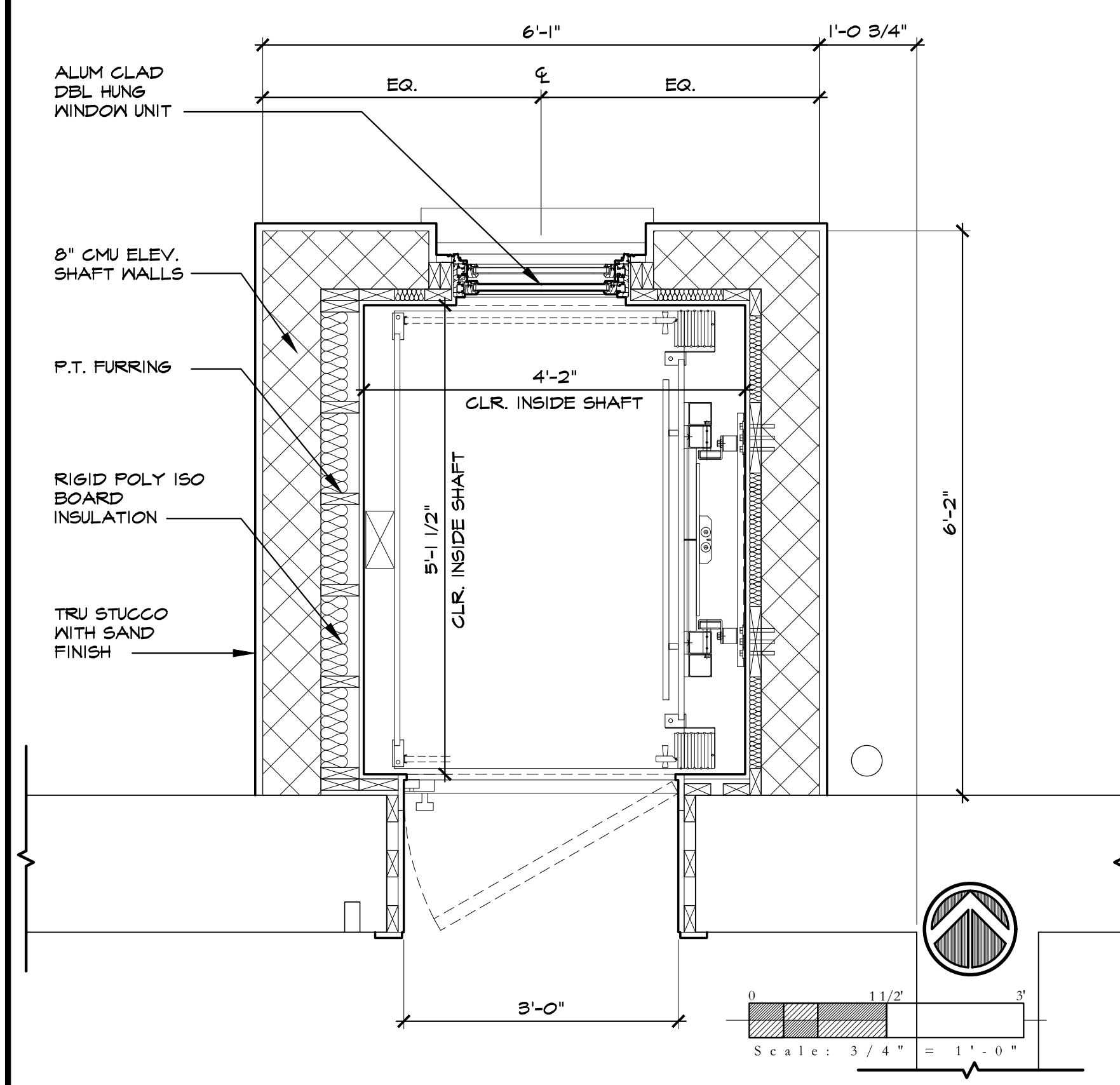

4 A4.1 ENLARGED SHAFT PLAN (UPPER LEVELS)
SCALE: 3/4" = 1'-0"

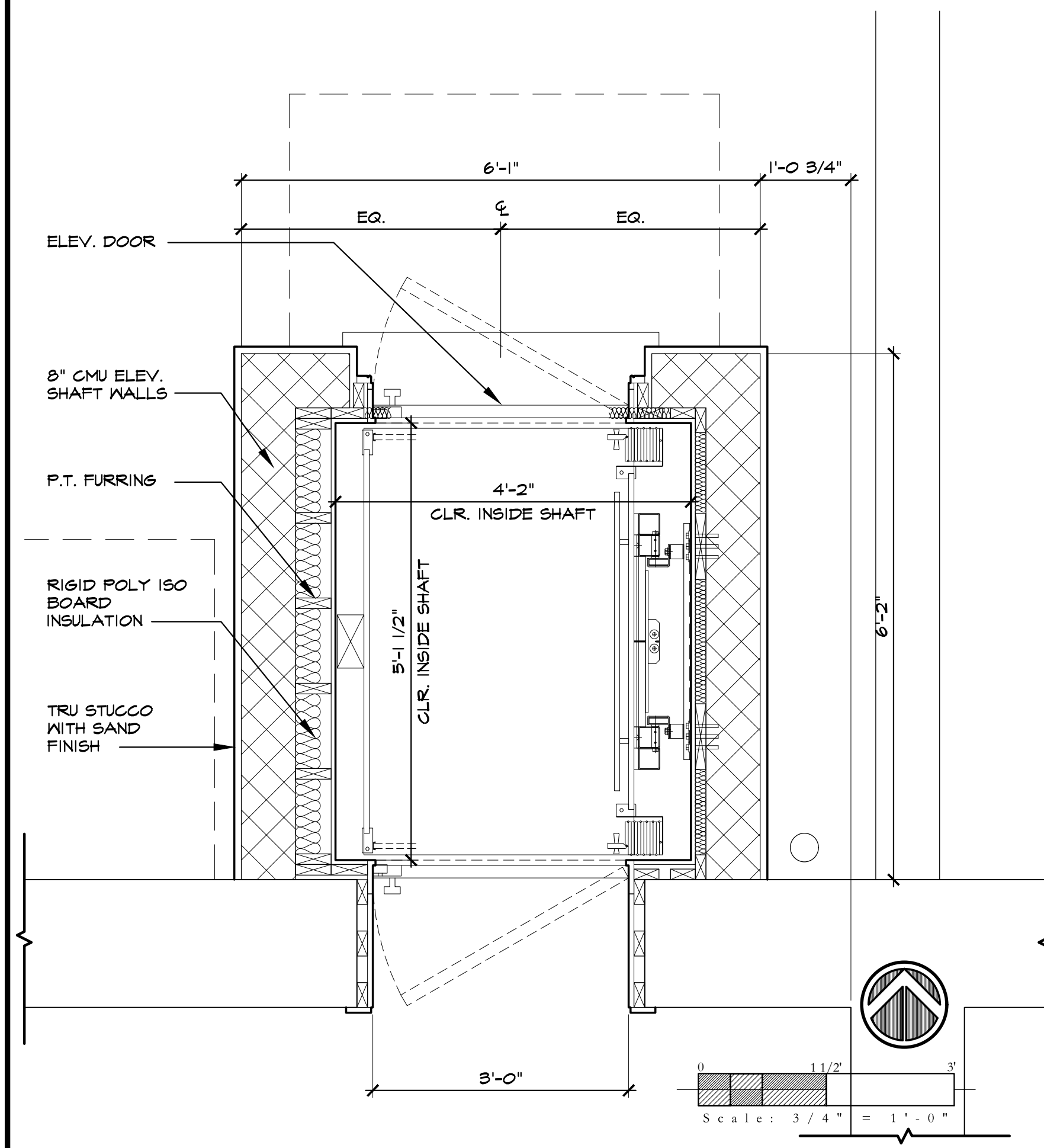

3 A4.1 ENLARGED SHAFT PLAN (GARDEN LEVEL)
SCALE: 3/4" = 1'-0"

September 12, 2024

Savannah Historic District Board of Review
PO Box 8246
Savannah, GA 314101

Re: Project Description for 422 East Charlton Street

To The MPC Staff:

We are applying for COA approval to construct an elevator addition to the rear façade of the property located at 422 East Charlton Street. All work will be to the rear of the property and only visible from the East Macon Street right-of-way. The scope of work is as follows:

- Remove (3) windows on the rear façade and the portion of wall below the sill down to each windows' corresponding finish floor level. The openings will serve as doorways for the new elevator to access each level of the residence.
- Construct a roughly 6ft x 6ft x 32ft masonry elevator shaft up to the bottom band of the existing roof cornice. No existing cornice brackets or detailing will be altered. The masonry shaft will be finished with a 2-coat true stucco with a sand finish. We propose to differentiate the new addition from the historic by not executing the scored "block" pattern present on the main body of the existing townhome.
- On the second and third levels (2) Aluminum Clad Double hung windows are proposed on the wall facing East Macon Street to allow light into the home when the elevator cab is stored on the garden level.
- A wood door and metal awning (not visible from the public right-of-way) will be provided in the courtyard to access the elevator cab.

This townhome's façade has a preservation easement controlled by HSF. We have met with HSF's staff to review the proposed addition and have received their approval to move forward.

This application is accompanied by all required information specified on the application and checklist forms. We trust that you and the members of the Historic District Board of Review will find our presentation acceptable, and we look forward to receiving your favorable comments. Please call if you have any questions or if additional information is required.

Thank you so very much,
HOMELINE ARCHITECTURE

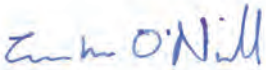

Eric O'Neill, AIA



HOMELINE
ARCHITECTURE

ULTIMATE

MARVIN SIGNATURE® COLLECTION



DOUBLE HUNG WINDOWS

Ultimate Double Hung windows combine state-of-the-art design with classic style. Advanced engineering and high-quality construction make our double hung windows incredibly durable, versatile, and easy to use.



Double Hung G2 windows and Sliding French door in Bronze

Photo: Laurey Glenn

ULTIMATE DOUBLE HUNG G2



Double Hung G2 window in White with Oil Rubbed Bronze hardware



Photo: Laurey W. Glenn

Double Hung G2 windows in White with Oil Rubbed Bronze hardware

ULTIMATE DOUBLE HUNG G2

The Ultimate Double Hung G2 window is an embodiment of our dedication to the craft of creating windows and doors. Influenced by the rich, historical significance of this window style and inspired by innovative design, each feature is thoughtfully added and every detail is carefully considered. This is all in service of shaping a window that deserves to be in the unique homes our customers desire.



INTERIOR



EXTERIOR



UNIQUE WASH MODE ALLOWS CLEANING OF BOTH SIDES OF GLASS FROM INDOORS

ULTIMATE DOUBLE HUNG G2

Engineered for performance and designed to inspire, each aspect of the Ultimate Double Hung G2 window was made with purpose. Our engineers consider every detail from the most innovative features to the most minute subtleties, all because the windows in your home help illuminate the most important parts of your life.

INTERIOR FEATURES AND PERFORMANCE

RICH WOOD INTERIOR

Offers beauty and warmth with six wood species and ten interior finish options.

NARROW CHECKRAIL

Provides a sleek aesthetic at 1 15/16 inches to maximize daylight opening while maintaining historical accuracy.

TILT WASH MODE

Allows easy access to exterior glass for cleaning and maintenance.



EXCLUSIVE AUTOLOCK

Activates when the sashes are closed, locking the window.

FIRST-RATE ENERGY EFFICIENCY

Meets ENERGY STAR® standards in energy efficiency with multiple glass options for various regions, climates, and weather needs.

SASH BALANCE SYSTEMS

Enables smooth operation at the largest sizes.

EXTERIOR FEATURES AND PERFORMANCE

DURABLE CLADDING

Extruded aluminum exterior cladding with an AAMA verified 2605 finish and backed by a 20-year warranty against chalking and fading.

EXPANSIVE SIZES

Larger than 5 feet wide by 10 feet high.

TRADITIONAL SILL BEVEL

The 14-degree bevel provides optimal water management while maintaining a classic look.



SUPERIOR WEATHER PERFORMANCE

LC-PG50 on most sizes. Optional commercial (CW) performance and IZ3 certified coastal performance on most sizes.

DESIGN VERSATILITY

An array of simulated divided lite patterns, interior and exterior color options, ten hardware finishes, and archtop models.

ALUMINUM INTER-LOCK

Eliminates drafts and improves the window's overall structural integrity.

INTERIOR FINISH OPTIONS

PINE

**VERTICAL GRAIN
DOUGLAS FIR**

**MIXED GRAIN
DOUGLAS FIR**

CHERRY

WHITE OAK

HONDURAN MAHOGANY

MAPLE
Custom option

BLACK WALNUT
Custom option

WOOD SPECIES

Offering a rich, warm look, many custom options, and design versatility, wood is a premium choice. Wood can be used on both the interior and exterior of our Ultimate windows and doors. As a lower maintenance option, wood can also be used on only the interior with an extruded aluminum cladding exterior. Marvin offers both options, leading the industry in sourcing, processing, and utilizing high-quality wood.



STAIN + PAINT

When compared to painting or staining on the job site, factory-stained finishes offer consistent quality and performance resulting from our expertise with wood as a material and years of perfecting our finishing processes.

Painting on the job site or scheduling off-site finishing is an extra step that takes time and coordination. Choose our painted interior finish option on any Marvin windows and doors with a wood or clad exterior for a factory-painted option that arrives ready to install.

CLEAR

WHEAT

HONEY

HAZELNUT

LEATHER

CABERNET

ESPRESSO

Stain colors shown on Pine. To see more about finishes visit Marvin.com.

DESIGNER BLACK

WHITE

PRIMED WHITE

EXTERIOR FINISH OPTIONS

STONE WHITE

COCONUT CREAM

SIERRA WHITE

CASHMERE

PEBBLE GRAY

HAMPTON SAGE

CADET GRAY

CLAY

CASCADE BLUE

SUEDE

GUNMETAL

WINEBERRY

BRONZE

BAHAMA BROWN

EVERGREEN

EBONY

BRIGHT SILVER (PEARLESCENT)

COPPER (PEARLESCENT)

LIBERTY BRONZE (PEARLESCENT)

CUSTOM COLOR: ANY COLOR YOU WANT

EXTRUDED ALUMINUM

Extruded aluminum is an extremely tough cladding that protects wood windows, mimics the profiles of wood, and provides superior durability. It is the most commonly ordered exterior material for our Ultimate products.

Select a color from our palette of 19 durable extruded aluminum colors, including a spectrum of rich hues and three pearlescent finishes. If you have more specialized needs, we can also work with you to create a custom color.

WOOD

Wood is a premium material for windows and doors, offering classic aesthetic appeal, many options for customization, and design versatility.

We treat exposed millwork with a water repellent wood preservative to help it last longer. Choose from one of the four options below. Each is ready to be finished to match your project's exacting requirements.

PINE

VERTICAL GRAIN
DOUGLAS FIR

MAHOGANY

WESTERN RED CEDAR

Exterior trim package only



Double Hung G2 window in Ebony



Double Hung G2 window in Suede

DIVIDED LITES



Inswing French Door G2 and Round Top window with custom Simulated Divided Lites

DIVIDED LITES

Simulated divided lites, available in a number of different styles, mimic the look of individual panes of glass with the energy efficiency of dual pane insulated glass.

Our custom capabilities allow us to create almost any divided lite pattern to match your design style.



SIMULATED DIVIDED LITE (SDL)

SDL bars are permanently adhered to both sides of the glass. Simulated Divided Lites with Spacer Bars (SDLs) are an energy-efficient way to create the look of authentic divided lites.



AUTHENTIC DIVIDED LITE (ADL)

Separate panes of glass are glazed between muntin bars for historical accuracy. Available exclusively with wood exterior units.

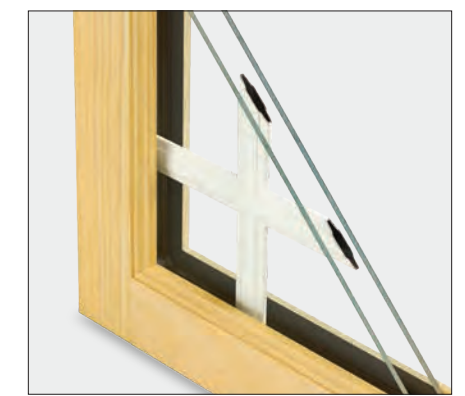

GRILLES-BETWEEN-THE-GLASS (GBG)

Grilles are permanently installed between the glass panes. This low-maintenance grille offers the look of a divided lite pattern with the ease of cleaning just one pane of glass. Available with different interior and exterior colors.

FIVE STANDARD BAR WIDTHS

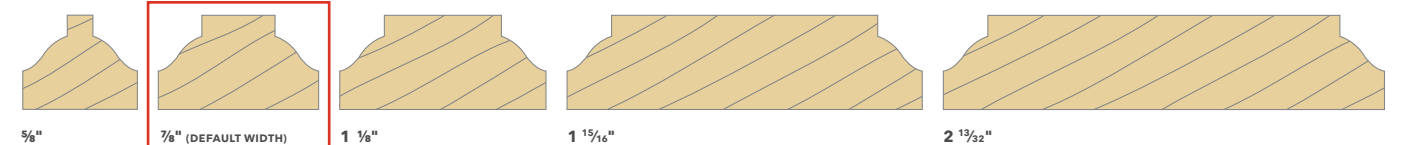

SQUARE STICKING



MARVIN SIGNATURE® COLLECTION

STICKING AND PROFILES

Sticking refers to the interior profiles of your wood window. Choose from the standard Ogee profile (used on traditional projects) or the optional clean, contemporary Square sticking.



SQUARE STICKING

GLASS + GLAZING



Awning and Picture windows and Inswing French door in Pebble Gray

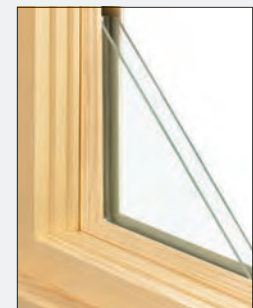

DUAL PANE GLAZING

Our standard glazing is dual pane: two panes of glass with Low E coatings and insulated with argon gas. Compared to a single glass pane, dual pane glass cuts energy costs significantly because of low emissivity coating and the gas-filled insulating space between the glass layers.



TRIPLE PANE GLAZING

Triple pane glazing consists of three panes of glass with Low E coatings applied to the surface. Two glass spaces are insulated with argon gas between the panes. Available in products where glazing thickness can be greater than 3/4 inch.

GLASS + GLAZING

The thermal and structural properties of wood combined with the right glazing make Marvin wood and extruded aluminum clad products an optimal choice for energy efficiency. We offer thousands of window and door options with two or three panes of glass and a range of glazing options to meet the performance challenges of any climate.

GLASS COATINGS

Low E coatings are microscopically thin, essentially invisible coatings on the glass surface that help manage the amount of light and heat conducted through a window pane or reflected away from it, reducing a home's dependence on heat and air conditioning. The national ENERGY STAR® program recognizes products that meet strict energy-efficiency guidelines to suit climates in different areas of the country, and Marvin offers products to meet climate and code requirements in every region.

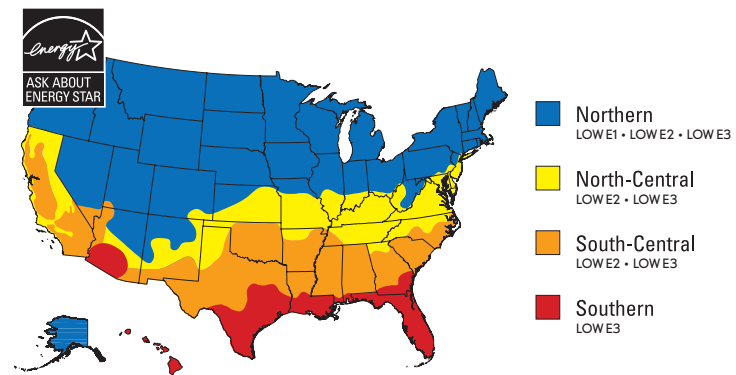

LOW E1

Low E1 coating is a good choice when you want maximum solar heat gain and radiant heating properties. This type of coating is generally used in Northern climates where heating is prioritized over cooling. You'll reap maximum benefits when windows with this type of coating are positioned to receive direct sun exposure.

LOW E2

The most common Low E coating since it works well across most geographic regions and climates. Low E2 with two metallic coatings balances less solar heat gain and improved radiant heating properties.

LOW E3

Used in applications where solar heat gain may be a concern, low E3 coating uses multiple metallic layers for radiant properties similar to Low E2. This type of coating is most commonly used in Southern, sunny climates where cooling is prioritized over heating.

SPECIALTY GLASS

Our specialty options include glass for unique project needs like sound abatement (STC/OITC), high altitudes, Sea Turtle Conservation Codes, and California fire zones. We also offer laminated glass on certain products that are designed specifically for hurricane zones.

A variety of decorative glass options, including those shown below and others, are available to meet the unique needs of each project. Laminated glass is also available in clear, bronze, gray, or green with tinted interlayers.

